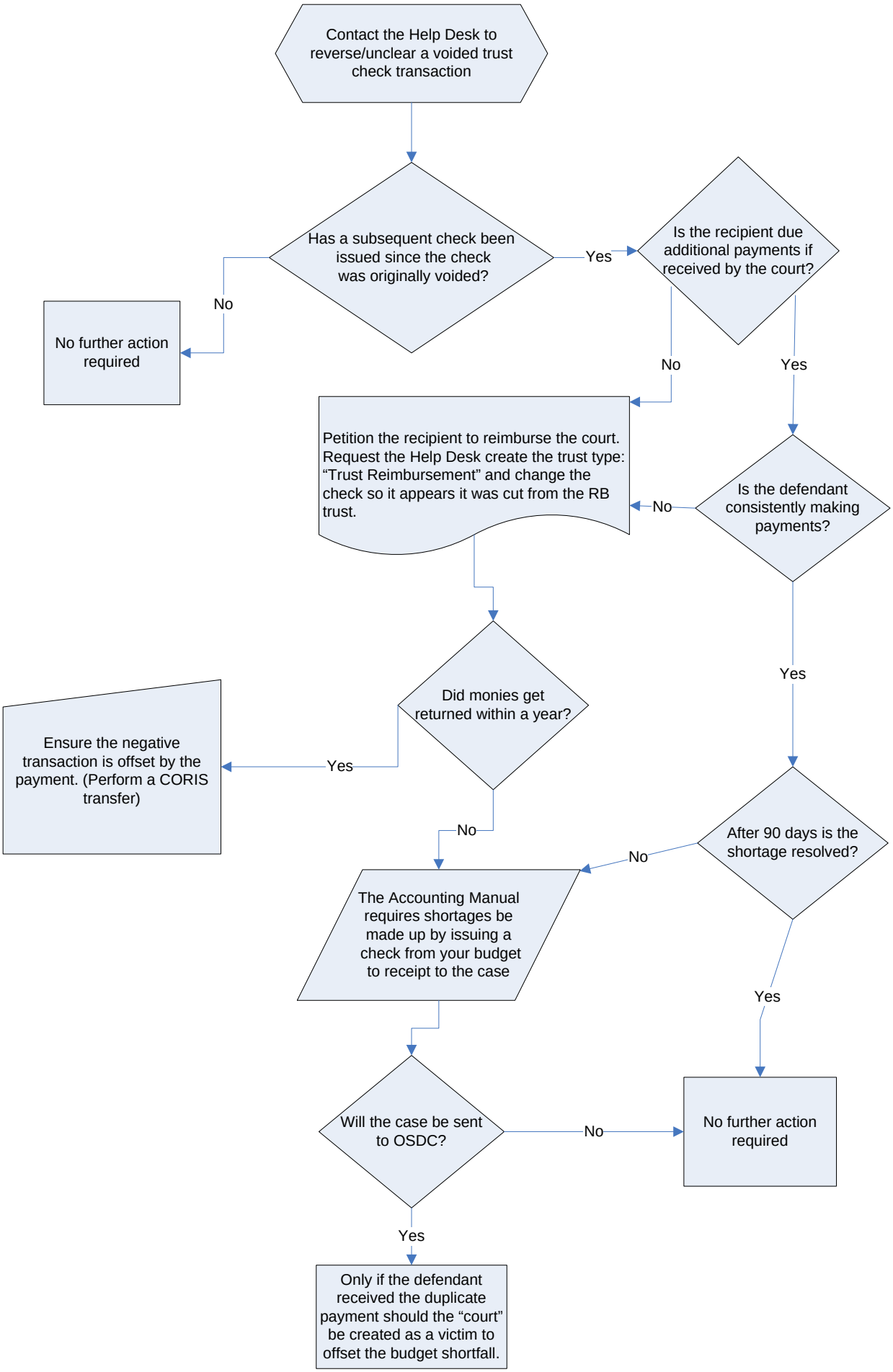CORIS Process when a Voided Check Clears the Bank